

Water District 1 Report – July 8th, 2026

Water right priorities have continued to move to more senior dates over the past week as natural flow above Blackfoot has decreased by approximately 1,000 cfs. Diversions above Blackfoot have remained relatively steady, increasing by approximately 200 cfs. The Teton River has now split into a more senior priority as flows have continued to decrease following the snowmelt-driven peak. The current projected priorities for tomorrow are:

June 1, 1891, for the Snake River above Blackfoot

June 1, 1885, for the Teton River

October 11, 1900, for the Snake River below Blackfoot.

Streamflows are now largely beyond the effects of snowmelt runoff, and baseflows are the dominant source of reach gains. A comparison of reach gains from historic years has been compiled, and reach gains are unsurprisingly following a pattern similar to last year. Reach gains above Blackfoot are trending near the bottom 10th percentile of the last 30 years and are comparing closely to the analog year 2013. Reach gains below Blackfoot have rebounded somewhat from the lows observed a couple of weeks ago and are currently trending near the 2021 analog year. A priority comparison is attached to this report using these analog years, showing the reach gains and priorities observed in those years for the upcoming weeks.

The 2026 storage report has been updated with Palisades Water Users assignments and Fremont Madison Irrigation District assignments. The updated report is available at waterdistrict1.com.

Bureau of Reclamation, Pacific Northwest Region Major Storage Reservoirs in the Upper Snake River Basin

07/07/2026

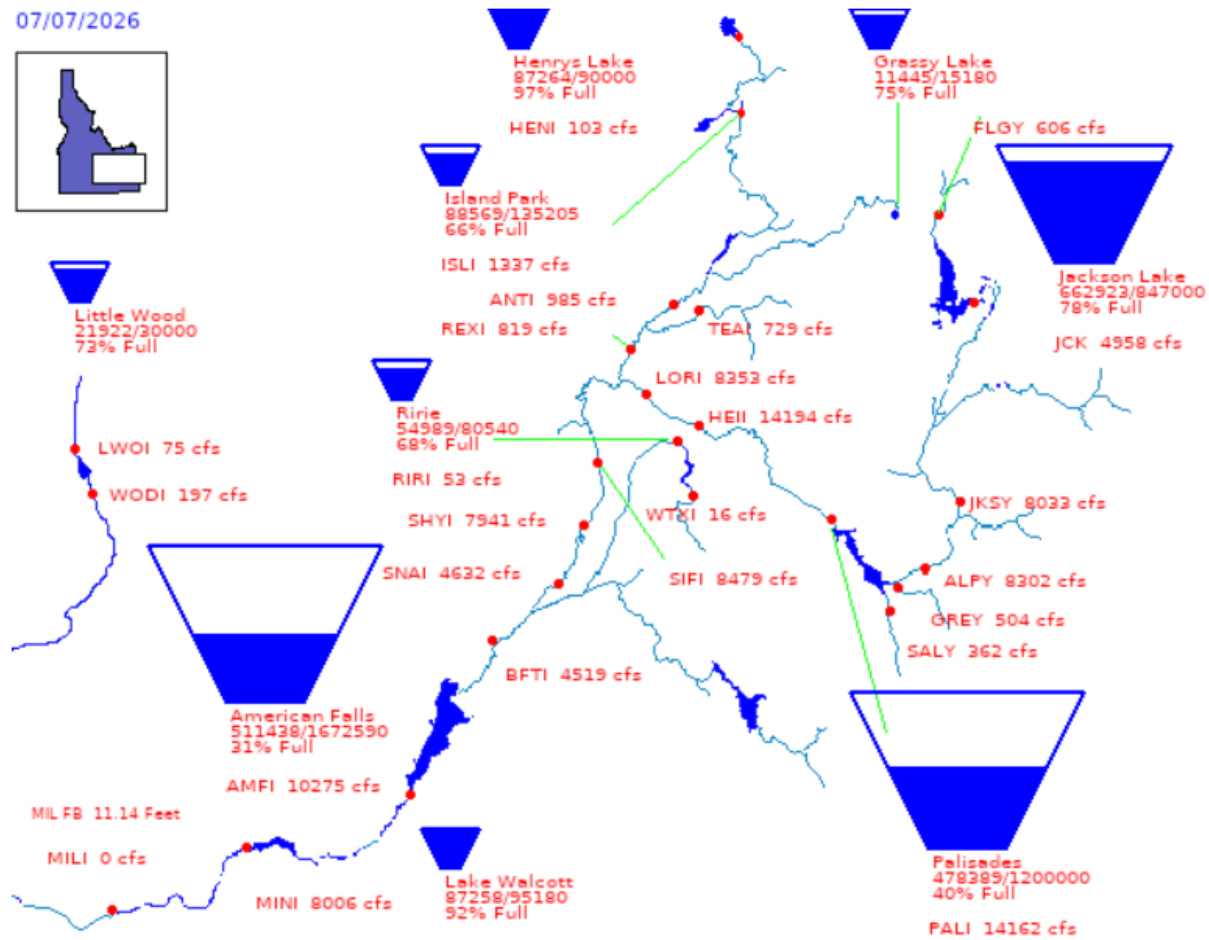

Current Year: 1895011
 Previous Year: 2838778
 Average: 3156973.39

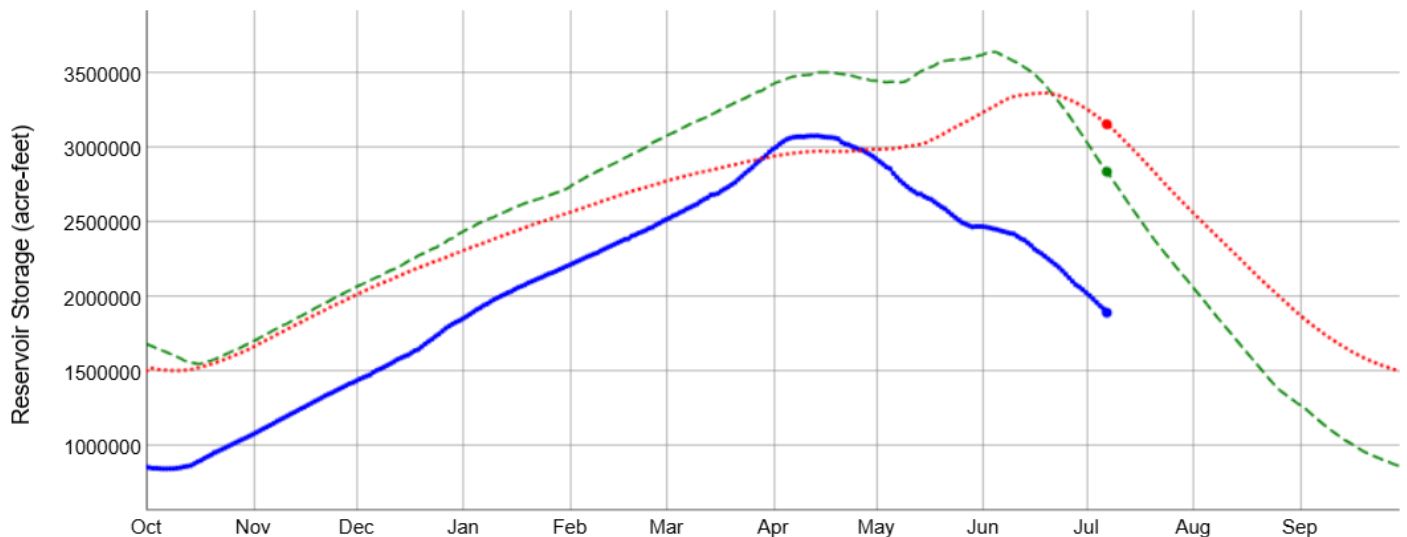

PROVISIONAL DATA - Subject to change

Natural Flow Above Blackfoot

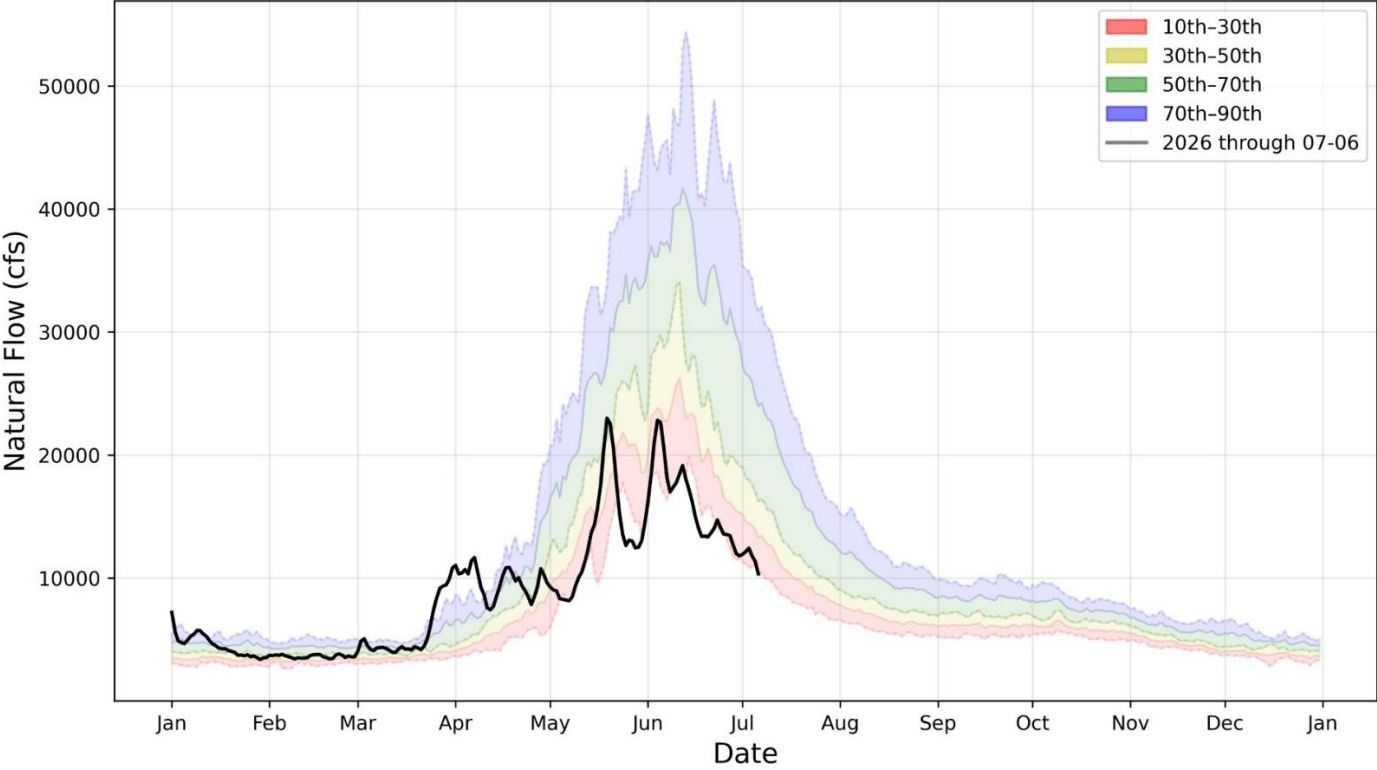

Natural Flow Gain Below Blackfoot

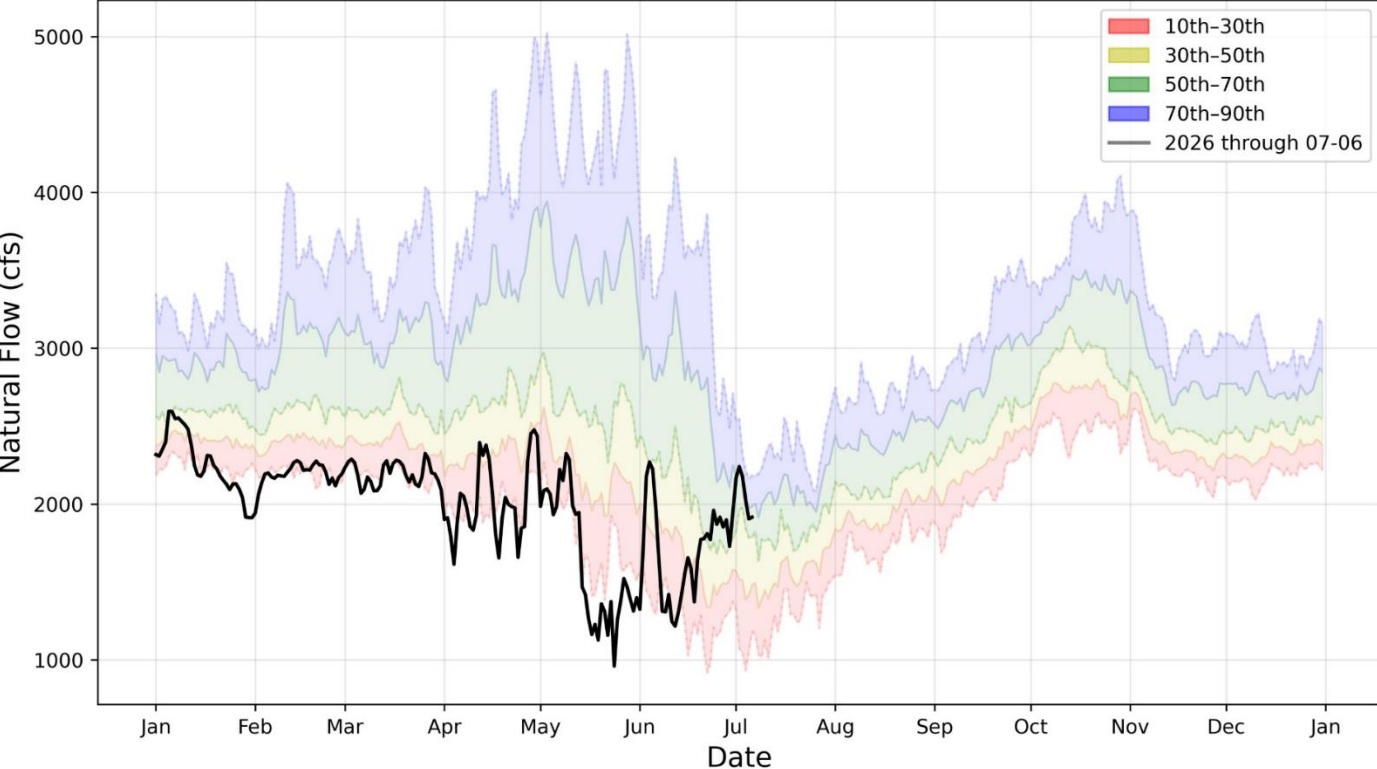

Natural Flow and Priority Comparison

Preliminary Accounting

		<u>2026 Irrigation Season</u>			<u>Above Blackfoot 2013</u>		<u>Below Blackfoot 2021</u>
MILNER DATE	HEISE DATE	TOTAL NATURAL FLOW ABOVE BLACKFOOT CFS	SNAKE RIVER AT BLACKFOOT PARTIALLY FILLED PRIORITY YR-MO-DAY	REACH GAIN TO BLACKFOOT MILNER CFS	TOTAL NATURAL FLOW ABOVE BLACKFOOT CFS	SNAKE RIVER AT BLACKFOOT PARTIALLY FILLED PRIORITY YR-MO-DAY	REACH GAIN TO BLACKFOOT MILNER CFS
16-Jun	12-Jun	15014	3/26/1903	1656	22688	1/22/1916	1695
17-Jun	13-Jun	14073	10/11/1900	1585	21882	11/14/1916	1545
18-Jun	14-Jun	13387	10/11/1900	1373	20300	8/6/1908	1537
19-Jun	15-Jun	13411	10/11/1900	1644	18730	10/7/1905	1659
20-Jun	16-Jun	13338	10/11/1900	1773	17018	10/7/1905	1472
21-Jun	17-Jun	13668	10/11/1900	1779	15604	3/26/1903	1437
22-Jun	18-Jun	14043	10/11/1900	1811	14459	10/11/1900	1302
23-Jun	19-Jun	14719	3/26/1903	1772	13898	5/15/1898	1703
24-Jun	20-Jun	14113	4/14/1902	1959	14072	10/11/1900	1759
25-Jun	21-Jun	13579	10/11/1900	1871	13821	10/11/1900	1876
26-Jun	22-Jun	13543	10/11/1900	1916	13161	7/9/1896	1815
27-Jun	23-Jun	13458	10/11/1900	1853	12443	2/6/1895	1735
28-Jun	24-Jun	12707	10/11/1900	1899	11794	2/6/1895	1887
29-Jun	25-Jun	11988	6/1/1895	1729	11467	2/6/1895	2011
30-Jun	26-Jun	11813	2/6/1895	1942	11662	2/6/1895	2020
1-Jul	27-Jun	11932	2/6/1895	2167	12081	2/6/1895	2049
2-Jul	28-Jun	12149	6/1/1895	2240	12301	2/6/1895	2021
3-Jul	29-Jun	12439	4/15/1898	2179	12366	2/6/1895	2027
4-Jul	30-Jun	11806	6/1/1895	2028	12059	2/6/1895	1949
5-Jul	1-Jul	11369	2/6/1895	1905	11542	2/6/1895	1957
6-Jul	2-Jul	10348	2/6/1895	1916	11069	8/18/1894	2034
7-Jul	3-Jul	9783	6/1/1892	1936	10666	6/1/1892	2125
8-Jul	4-Jul	9710	* 6/1/1892 *		10253	4/28/1892	1945
9-Jul	5-Jul	9515	* 4/28/1892 *		10027	12/14/1891	1782
10-Jul	6-Jul	9176	* 12/14/1891 *		10433	4/28/1892	1834
11-Jul	7-Jul	8934	* 12/14/1891 *		10407	5/1/1892	1927
12-Jul	8-Jul	9234	* 12/14/1891 *		10284	5/1/1892	1983
13-Jul	9-Jul				9871	12/14/1891	2172
14-Jul	10-Jul		* Projected Data		9414	6/1/1891	2164
15-Jul	11-Jul				8714	10/16/1890	2284
16-Jul	12-Jul				8368	7/12/1890	2107
17-Jul	13-Jul				8090	6/10/1890	1998
18-Jul	14-Jul				8270	7/12/1890	1937
19-Jul	15-Jul				8255	7/12/1890	1836
20-Jul	16-Jul				8055	6/10/1890	2000
21-Jul	17-Jul				8017	6/10/1890	2014
22-Jul	18-Jul				8072	7/12/1890	2004
23-Jul	19-Jul				7820	7/12/1890	2060
24-Jul	20-Jul				7424	6/10/1890	2085
25-Jul	21-Jul				7299	6/1/1890	2073
26-Jul	22-Jul				7233	3/1/1890	1998
27-Jul	23-Jul				7032	7/10/1889	1877
28-Jul	24-Jul				6823	7/10/1889	1870
29-Jul	25-Jul				6824	7/10/1889	1820
30-Jul	26-Jul				6752	7/10/1889	1840
31-Jul	27-Jul				6823	3/1/1890	1876

WATER DISTRICT 01 - WEEKLY WATER REPORT 07/08/2026

Reach Name	DIVERSION DATA		Projected Priority Dates	
	PRIORITY DATES		For Actual Date 07/09/2026	
SNAKE ABV LORENZO	6/1/1892		6/1/1891	
HENRYS FORK	6/1/1892		6/1/1891	
FALLS RIVER	6/1/1892		6/1/1891	
TETON RIVER	6/1/1892		6/1/1885	
TETON LOWER N. FORK	6/1/1892		6/1/1885	
SNAKE ABV BLCKFOOT	6/1/1892		6/1/1891	
SNAKE BLW BLCKFOOT	10/11/1900		10/11/1900	

Diversion Data

Actual Date	Site	Diversion	CFS DIVN	CFS STOR	AF USED	AF RMNG
Ju1 03	13033010	PALISADES CANAL	29	12	177	352
Ju1 03	13037505	ANDERSON CANAL (1A)	230	107	10923	20147
Ju1 03	13037975	EAGLE ROCK CAN (1) (1B)	692	0	0	0
Ju1 03	13037980	FARMERS FRIEND	383	47	3879	4450
Ju1 03	13037985	ENTERPRISE CANAL	131	131	4489	9879
Ju1 03	13038025	BUTLER ISLAND	48	0	19	202
Ju1 03	13038030	ROSS AND RAND	6	1	78	-18
Ju1 03	13038055	HARRISON CANAL	429	118	503	24588
Ju1 03	13038085	RUDY CANAL	184	58	7241	1516
Ju1 03	13038090	LOWDER SLOUGH CANAL	44	9	288	1292
Ju1 03	13038098	KITE & NORD CANAL	8	0	168	-55
Ju1 03	13038110	BURGESS CANAL * (4A)	780	137	13584	12555
Ju1 03	13038115	CLARK & EDWARDS * (5A)	75	5	163	592
Ju1 03	13038145	CROFT DITCH	0	0	0	22
Ju1 03	13038150	EAST LABELLE CANAL	121	0	2	737
Ju1 03	13038180	RIGBY CANAL	173	12	1311	1841
Ju1 03	13038204	DILTS LATERAL (3) (6B)	7	0	0	0
Ju1 03	13038205	DILTS CANAL (6A)	20	28	276	1222
Ju1 03	13038210	ISLAND CANAL (30A)	178	0	119	1800
Ju1 03	13038225	W. LABELLE & L.I. * (7A)	468	0	562	3383
Ju1 03	13038305	PARKS & LEWISVILLE (36A)	350	1	73	2516
Ju1 03	13038315	NORTH RIGBY CANAL	49	0	128	397
Ju1 03	13038340	WHITE DITCH (4) (7B)	3	0	0	0
Ju1 03	13038360	BRAMWELL CANAL (8A)	0	0	0	0
Ju1 03	13038362	ELLIS CANAL (5) (30B)	13	0	0	0
Ju1 03	13038388	MATTSON-CRAIG CANAL	6	0	71	476
Ju1 03	13038392	SUNNYDELL CANAL (29A)	112	13	2373	2855
Ju1 03	13038426	LENROOT CANAL	77	20	1866	6062
Ju1 03	13038431	REID CANAL	140	0	309	5282
Ju1 03	13038434	TEXAS & LIBERTY	235	0	28	4174
Ju1 03	13038435	BANNOCK JIM SLOUGH	11	0	69	312
Ju1 03	13038436	HILL PETTINGER	0	0	124	139
Ju1 03	13038437	NELSON COREY CANAL	6	0	0	131
Ju1 02	13046310	DEWEY CANAL	0	0	529	-294
Ju1 02	13047305	YELLOWSTONE CANAL	0	0	283	1465
Ju1 02	13047475	MARYSVILLE CANAL * (9A)	32	32	2697	12614
Ju1 02	13047575	FARMERS OWN CANAL (11A)	0	0	0	27
Ju1 02	13047681	CONANT CK CANAL (12A)	0	0	703	705
Ju1 02	13048475	ENTERPRISE CANAL	79	79	8245	11572
Ju1 02	13048560	FALL RIVER CANAL (16A)	132	0	0	4684
Ju1 02	13048705	CHESTER CANAL	6	0	277	414
Ju1 02	13049010	SILKEY CANAL	16	0	120	-98
Ju1 02	13049015	CURR CANAL	29	0	104	-98
Ju1 02	13049550	LAST CHANCE CANAL	47	17	1107	8454
Ju1 02	13049560	CROSSCUT TO TETN	185	20	39	-39
Ju1 02	13049561	XCUT FALL R (6) (16B)	94	0	0	0
Ju1 02	13049705	FARMERS FRIEND	40	7	413	2662
Ju1 02	13049710	TWIN GROVES CANAL	58	9	237	2632
Ju1 02	13049725	ST ANTHY UNION (17A)	323	1	618	7848
Ju1 02	13049805	SALEM UNION CANAL	131	0	1128	16707
Ju1 02	13050525	EGIN CANAL	261	0	1	7694
Ju1 02	13050530	ST ANTHY UNION (7) (17B)	64	0	0	0
Ju1 02	13050535	INDEPENDENT CANAL	95	0	851	24886
Ju1 02	13050545	CONSOLIDATED FRMRS	166	46	1055	13507
Ju1 02	13054515	CANYON CREEK CANAL	0	0	0	0
Ju1 02	13055030	WILFORD CANAL	58	0	0	2141
Ju1 02	13055040	TETON IRRIGATION (18A)	35	0	0	887

FOOTNOTES: (#) STORAGE DIVERSION COMBINED WITH (#A)

TOTAL DIVERSION AND STORAGE USE DOES NOT INCLUDE ADDITIONAL PUMP DIVERSIONS (NOT SHOWN) ADDED AT THE END OF THE YEAR

WATER DISTRICT 01 - WEEKLY WATER REPORT 07/08/2026

Actual Date	Site	Diversion	CFS DIVN	CFS STOR	AF USED	AF RMNG
Ju1 02	13055050	PIONEER CANAL	7	0	9	77
Ju1 02	13055060	STEWART CANAL	2	0	0	279
Ju1 02	13055205	PINCOCK-BYINGTON	19	12	225	-52
Ju1 02	13055209	TETON ISL RCHG PIT	0	0	0	0
Ju1 02	13055210	TETON ISLND FEEDER (35A)	280	0	0	5497
Ju1 02	13055245	SALEM UNION B	9	9	23	-23
Ju1 02	13055275	ROXANA CANAL	14	0	51	370
Ju1 02	13055280	ISLAND WARD CANAL	4	4	662	-662
Ju1 02	13055295	SAUREY CANAL	25	0	161	-96
Ju1 02	13055315	WOODMANSEE-JOHNSON (19A)	7	0	0	677
Ju1 02	13055323	CITY OF REXBURG (34A)	12	0	0	0
Ju1 02	13055334	REXBURG IRRIGATION	110	0	310	2239
Ju1 03	13057025	BUTTE & MARKET * (20A)	250	0	0	31164
Ju1 03	13057030	BEAR TRAP CANAL	0	0	293	242
Ju1 03	13057125	OSGOOD CANAL	94	73	1313	9029
Ju1 03	13057126	CLEMENTS CANAL	0	0	22	414
Ju1 03	13057130	KENNEDY CANAL	24	5	49	462
Ju1 03	13057135	GREAT WESTERN (21A)	353	0	238	66944
Ju1 03	13057145	IDAHO CANAL (33A)	902	0	0	73419
Ju1 03	13057250	PORTER CANAL (9) (21B)	263	0	0	0
Ju1 03	13058125	FERGUSON CANAL	6	0	0	0
Ju1 03	13058290	ORVAL AVERY CNL	6	0	0	0
Ju1 03	13058310	ROY AVERY CANAL	16	0	0	0
Ju1 03	13058370	R COOPER SAND CR	5	0	0	0
Ju1 03	13058380	R COOPER WLLW CK	1	0	0	0
Ju1 03	13058510	PROGRESSIVE SAND	347	0	0	0
Ju1 03	13058514	W & O COOPER	5	0	0	0
Ju1 03	13058515	IDAHO FR SAND CK	0	0	0	0
Ju1 03	13058530	PROGRESSIVE WILL	155	20	1588	-1588
Ju1 03	13059504	CITY OF IDF PIT	0	0	0	0
Ju1 03	13059505	WOODVILLE CANAL (22A)	48	59	613	9703
Ju1 03	13059520	WOODVILLE SIPHON (22B)	11	0	0	0
Ju1 03	13059525	SNAKE RIVER VLLY * (23A)	410	210	7192	61076
Ju1 04	13060500	RESERVATION CANAL	156	0	2165	-2165
Ju1 04	13060501	X RESERVATION	260	0	0	0
Ju1 04	13061430	BLACKFOOT CANAL	365	0	336	20385
Ju1 04	13061520	NEW LAVA SIDE * (24A)	92	0	0	9250
Ju1 04	13061525	PEOPLES CANAL * (25A)	281	256	3098	52768
Ju1 04	13061610	ABERDEEN CANAL	1052	1052	23995	113476
Ju1 04	13061650	CORBETT CANAL	128	0	0	8334
Ju1 04	13061670	NIELSON-HANSEN	0	0	0	0
Ju1 04	13061705	RIVERSIDE CANAL * (26A)	74	0	15	1294
Ju1 04	13061995	DANSKIN CANAL	180	0	0	1721
Ju1 04	13062050	TREGO CANAL	42	0	0	2976
Ju1 04	13062051	JENSEN GROVE	39	39	1231	-1231
Ju1 04	13062503	WEARYRICK CANAL	45	0	5	392
Ju1 04	13062506	WATSON CANAL	90	1	57	1632
Ju1 04	13062507	PARSONS CANAL	30	0	101	543
Ju1 05	13069569	J RANDALL	0	0	0	100
Ju1 05	13075800	PORTNEUF RENTAL	0	0	0	0
Ju1 05	13075900	FT HALL MICHAUD	178	178	26285	51817
Ju1 05	13076400	FALLS IRRIG PUMP	87	87	14576	31745
Ju1 06	13080000	MINIDOKA NSIDE * (27A)	950	1847	215248	66809
Ju1 06	13080500	MINIDOKA SSIDE (10) (27B)	897	0	0	202326
Ju1 07	13085500	A & B IRRIGATION	240	240	35100	71123
Ju1 07	13085800	PA LATRL PUMP (11) (28B)	34	0	0	0
Ju1 07	13086000	MILNER IRRIGATION	181	181	25011	47931
Ju1 07	13086520	NSIDE XCT GDNG (11) (28E)	753	0	0	0
Ju1 07	13086530	RES DIST #2 CANAL	1364	1364	212565	152295
Ju1 07	13087000	N SIDE TWIN FALLS (28A)	2442	3000	320177	465788
Ju1 07	13087500	TWIN FALLS S SIDE	2989	1281	83396	138377

FOOTNOTES: (#) STORAGE DIVERSION COMBINED WITH (#A)

TOTAL DIVERSION AND STORAGE USE DOES NOT INCLUDE ADDITIONAL PUMP DIVERSIONS (NOT SHOWN) ADDED AT THE END OF THE YEAR